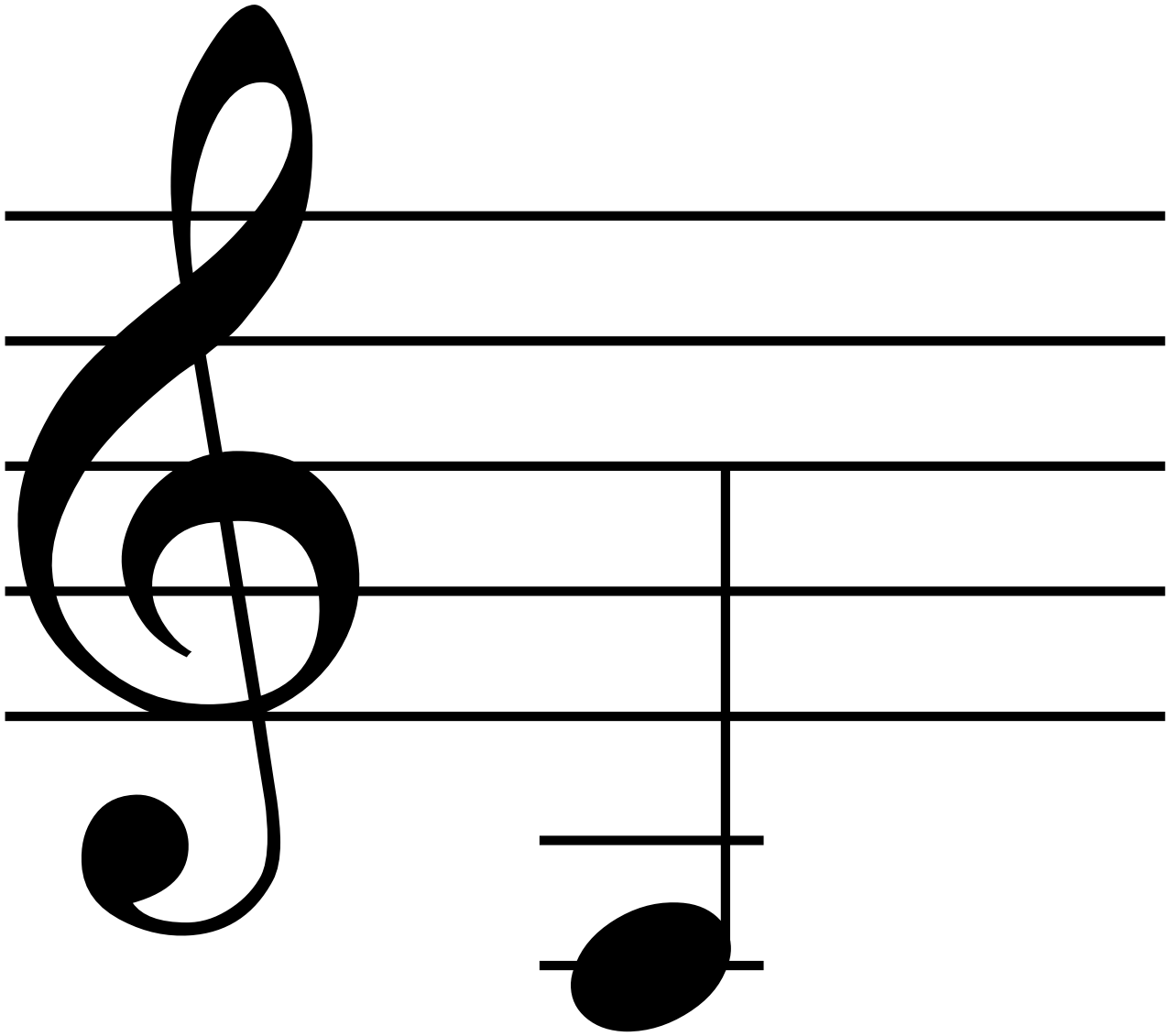

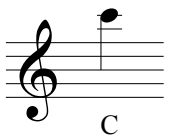
C

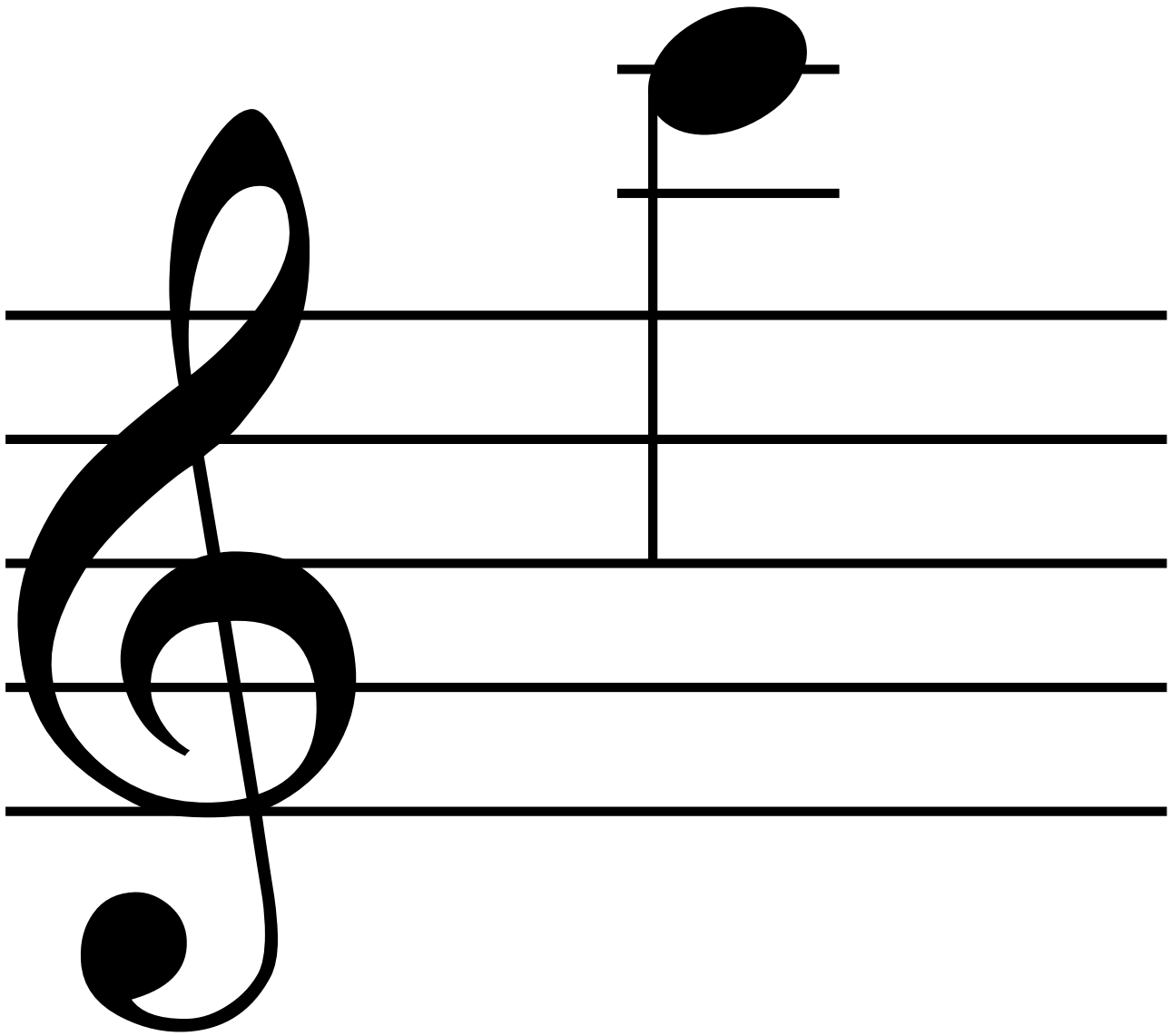

A

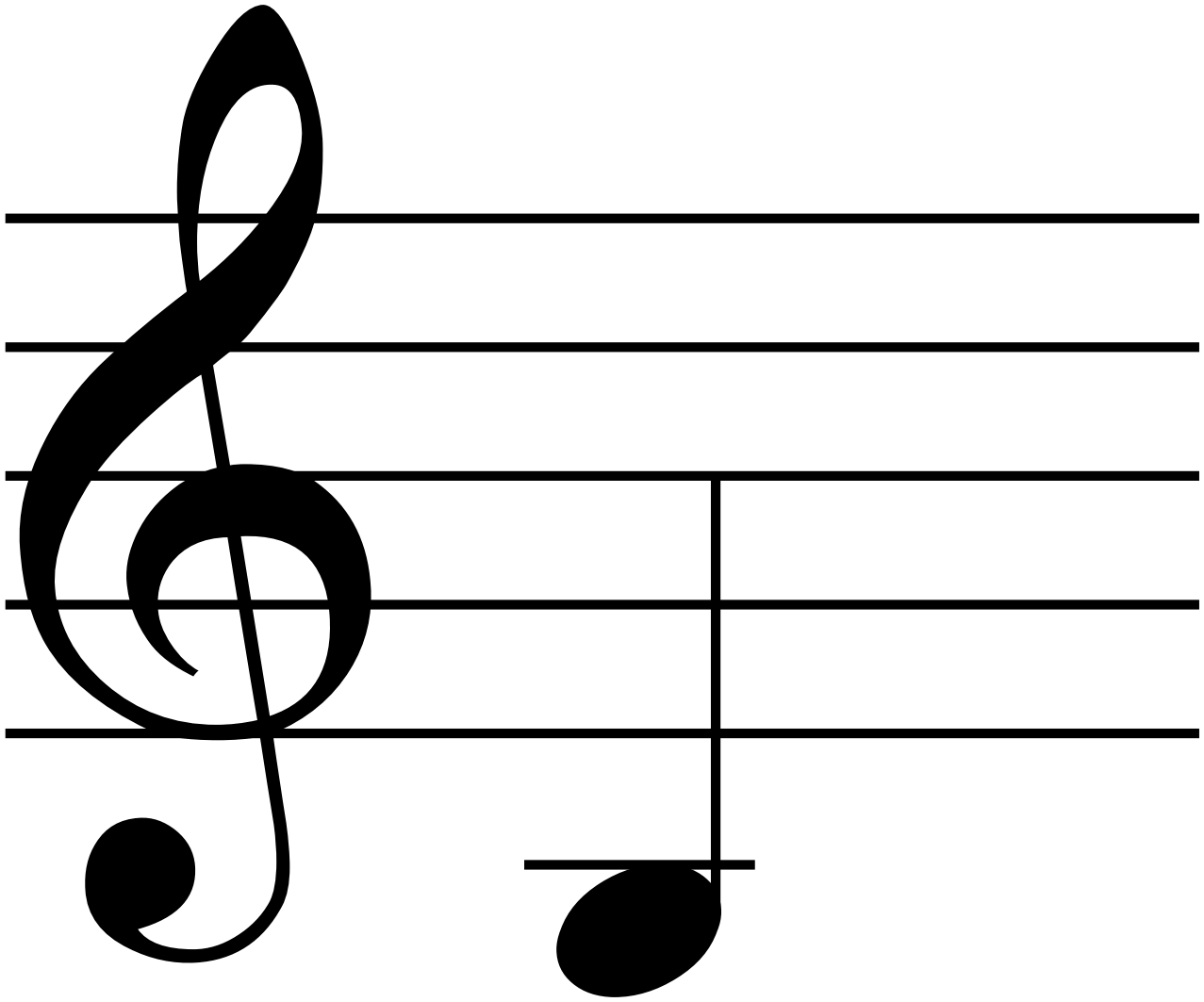

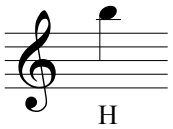
H

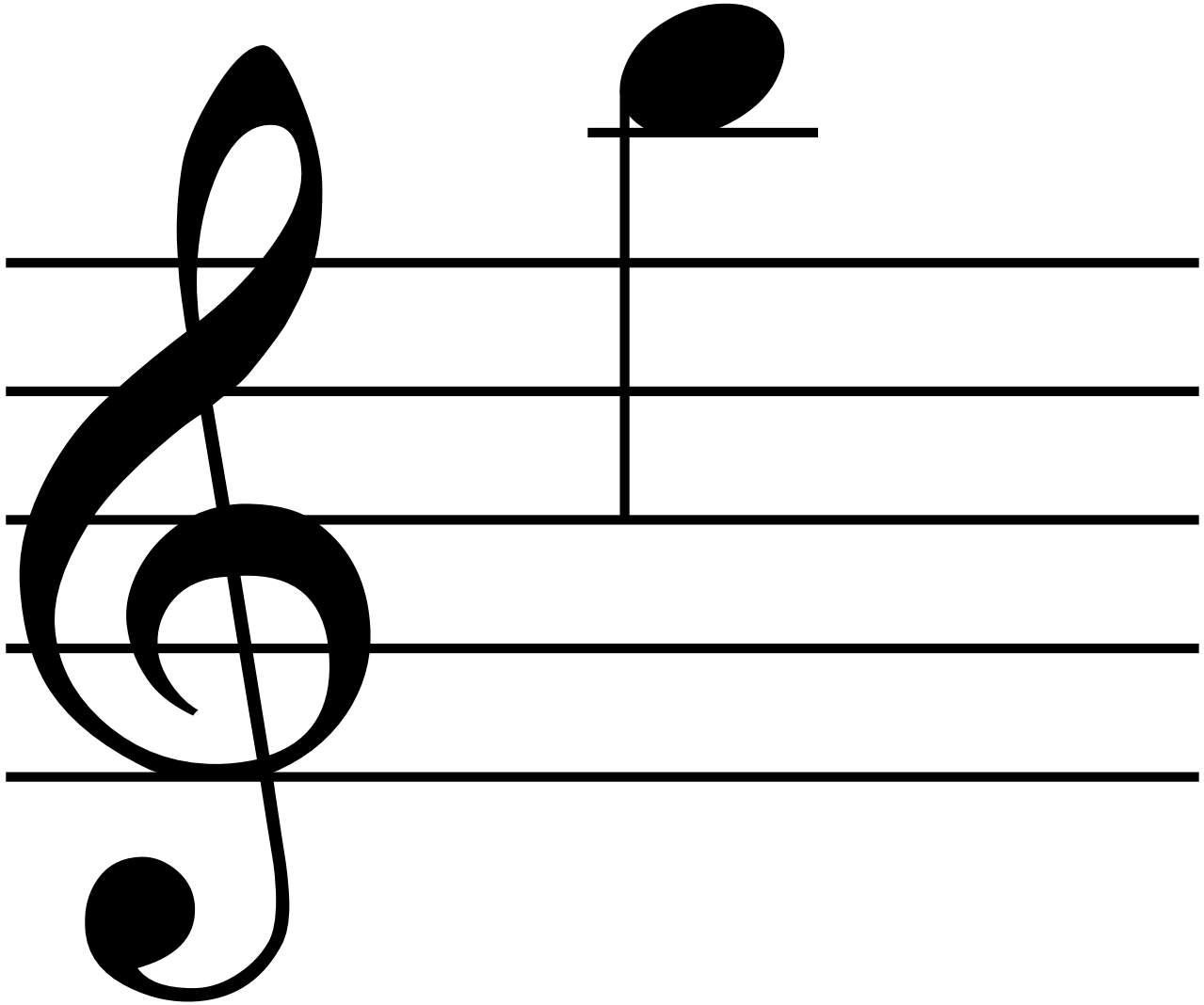

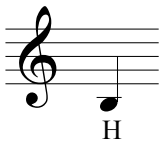
H

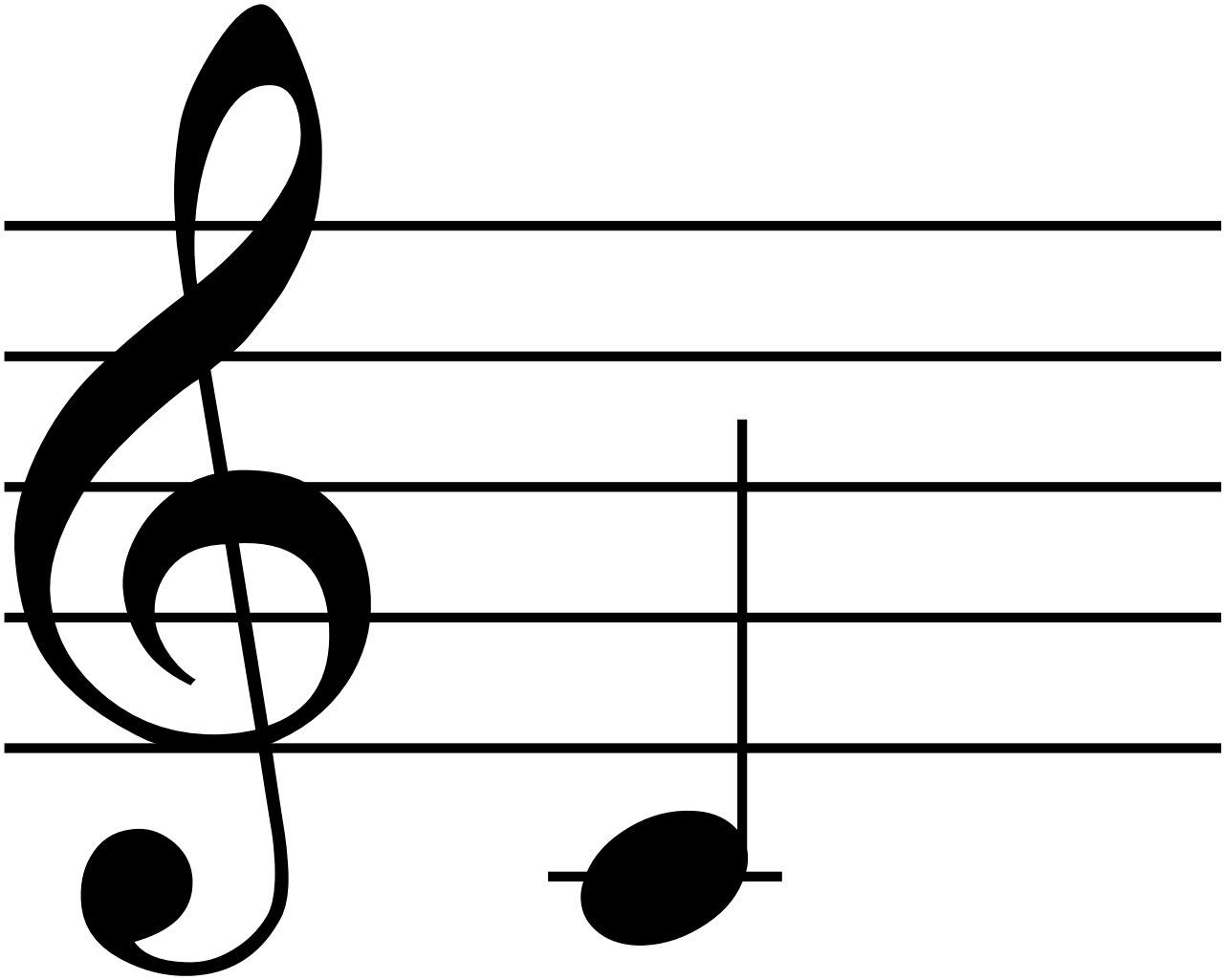

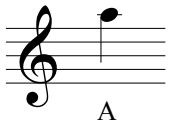
A